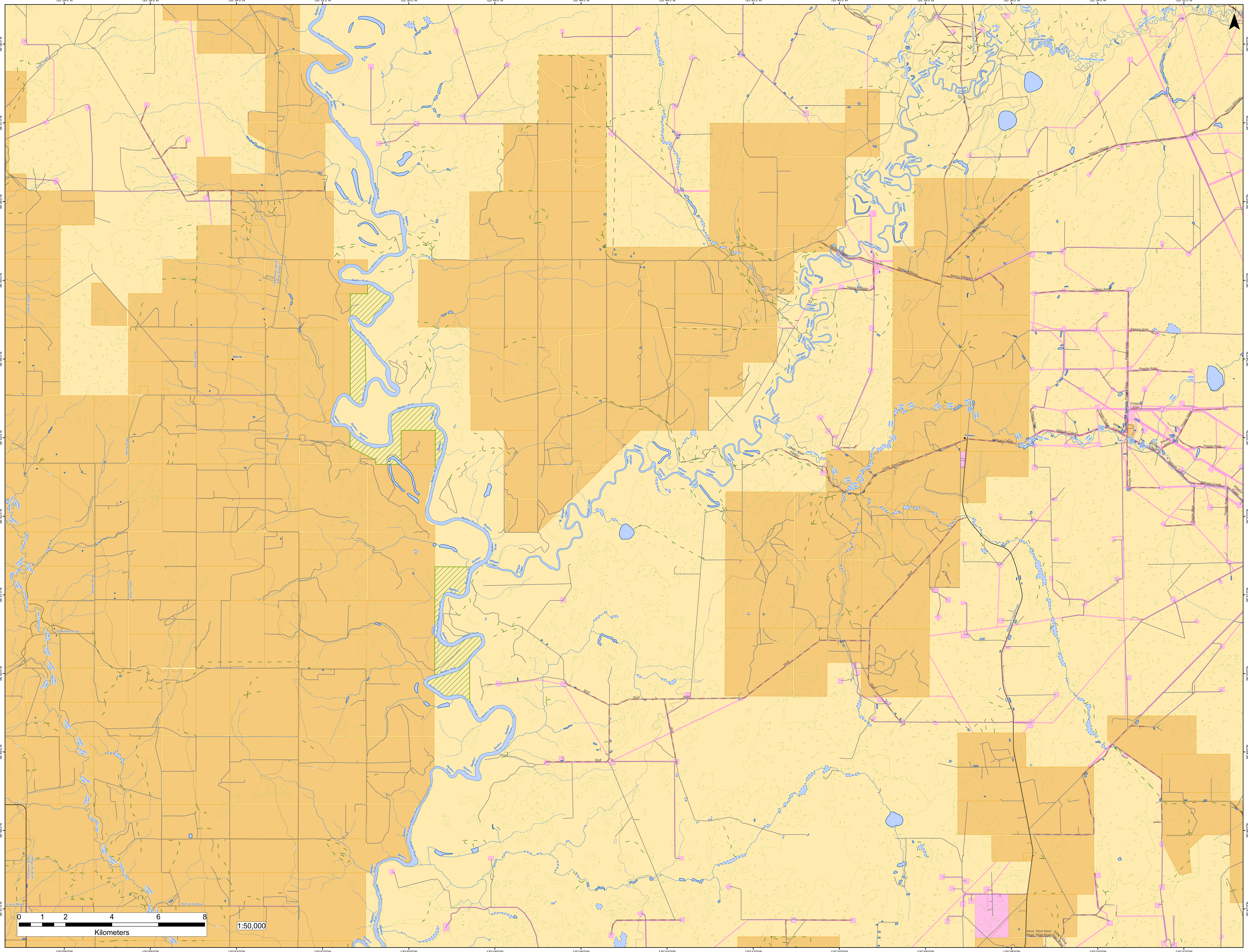

120°58'0"W
120°56'0"W
120°54'0"W
120°52'0"W
120°50'0"W
120°48'0"W
120°46'0"W
120°44'0"W
120°42'0"W
120°40'0"W
120°38'0"W
120°36'0"W
120°34'0"W
120°32'0"W
56°58'0"N
56°57'0"N
56°56'0"N
56°55'0"N
56°54'0"N
56°53'0"N
56°52'0"N
56°51'0"N
56°50'0"N
56°49'0"N
56°48'0"N
56°47'0"N
N
Triad Road
Beatton River
Loop Road (altona Loop Road)
John A Street
Dyck Street
Altona
Altona Road
Prespatou Creek
Seiman Road
Braun Road
Rosefield Road
Prespatou Road (anderson Road)
Lillico Road
Rohrer Avenue
Milligan Creek
Dede Creek
CNRL West Peejay
Wolf
Weasel Road
West Milligan Creek
FONTAS WINTER ROAD
Little Beaverdam Creek
Nancy-Milligan
Peejay Area
Peejay
Milligan Creek Road
Atcor Rigel
0 1 2 4 6 8
Kilometers
1:50,000